

A new pocket for the perfect breast

Since bringing his cutting edge, surgical rejuvenation procedures to the UK, progressive German plastic surgeon, Dr Dirk Kremer has helped numerous women achieve the body of their dreams.

One of his signature procedures involves breast enlargement, providing women with soft, full breasts without the risk of what he terms 'tennis ball' chest, where the implant outline is fully visible.

Dr Kremer comments: *"In my opinion there's nothing worse than seeing a woman with obviously false breasts parading tell tale outlines of implants in their cleavage."*

After qualifying as a plastic and reconstructive surgeon in the city of Munich, Dr Kremer spent time in America, developing his state-of-the-art surgical techniques alongside the best plastic surgeons in Los Angeles and New York. Down-to-earth and very approachable, Dr Kremer is passionate about his craft and renowned for producing über natural results - his clinic has become the first port of call for those seeking a discreet nip and tuck.

Dr Kremer believes that 30 per cent of a great surgical outcome relies on a surgeon's artistic vision, while the other 70 per cent is a mixture of meticulous technique and expert knowledge.

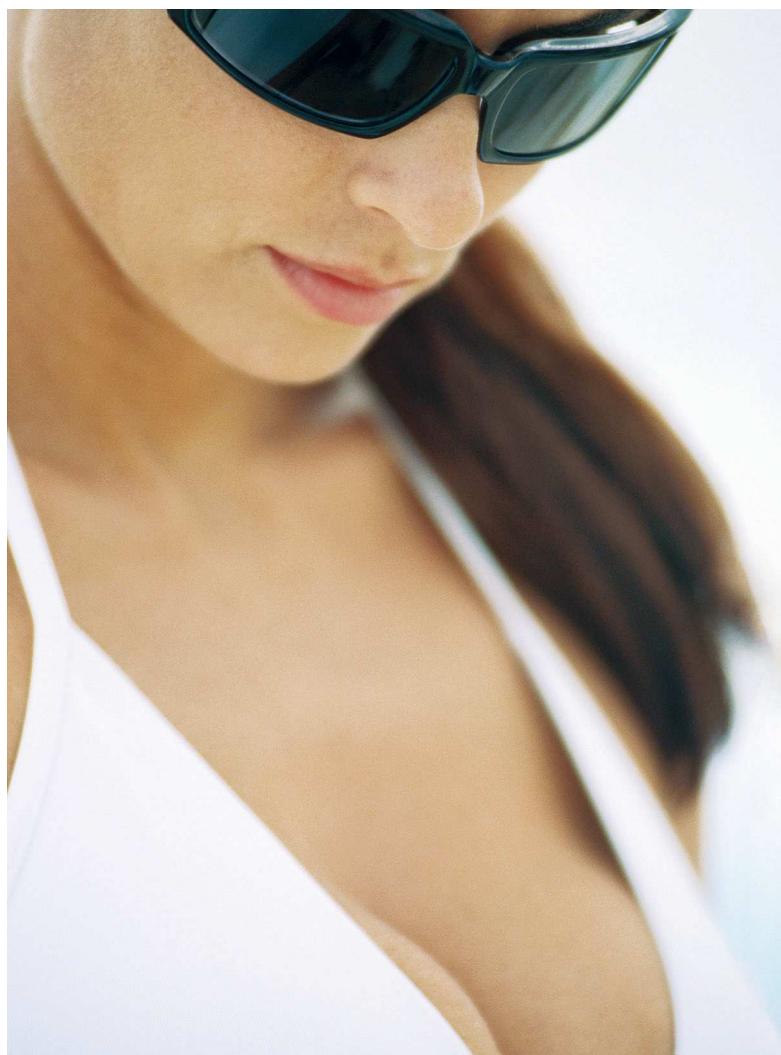

Known as the Split Muscle Technique, Dr Kremer inserts a round implant through a horizontal cut in the muscle - half under and half over the pectoral muscle, but remaining under breast tissue and the skin. This means that the upper outline of the implant is hidden, preventing the sadly all too familiar 'ball' appearance, whilst the fullness in the lower part is accentuated.

Dr Kremer comments: "A large number of surgeons place great emphasis on tear drop implants - I only use round, as I think the anatomical implants are a gimmick. My surgical technique transforms the round implant into a tear drop shape anyway, leaving the lower pole even more accentuated, resulting in beautiful, natural looking breasts with a great deal of projection. With a quicker recovery and virtually invisible scarring, this technique places conventional breast enlargement in the shade.

Dr Kremer uses only leading British brand, silicone gel implants.

Dr Kremer is a member of the Society of German Plastic and Reconstructive Surgeons DGPRÄC) and is also listed on the UK's GMC's specialist plastic surgery register (GMC No: 7058998)

For more information, visit www.harleystreetaesthetics.com, call 0845 519 7232 or email info@harleystreetaesthetics.com

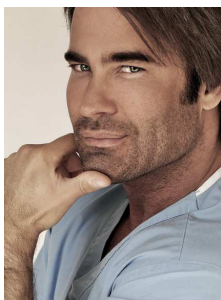

**HARPERS READER OFFER
SCAN FOR MORE INFORMATION**

